

Article	Description
---------	-------------

ZC-20-30	Collet 3mm for SRM-20
ZC-20-32	Collet 3,175mm for SRM-20
ZC-20-40	Collet 4mm for SRM-20
ZC-20-60 *	Collet 6mm for SRM-20

*= Standard delivered



SM-20	Spindle motor
-------	---------------

Standard delivered

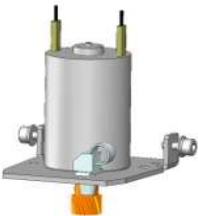

SS-20	Spindle unit
-------	--------------

Standard delivered

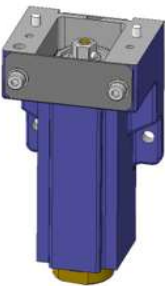

1000012501	Table
------------	-------

Standard delivered



ZW-200	Modeling wax 75mm x 175mm x 38mm (10 Pcs)
	

ZSM-SX	Chemical wood 97mm x 147mm x 50mm (5Pcs)
	

Milling tools

Square end milling tools		*Standard delivered
		
ZHS-100	High speed steel: $\varnothing 1 \times 3(l) \times 6(d) \times 50(L) \times 2NT$	
ZHS-200	High speed steel: $\varnothing 2 \times 6(l) \times 6(d) \times 50(L) \times 2NT$	
ZHS-300	High speed steel: $\varnothing 3 \times 10(l) \times 6(d) \times 50(L) \times 2NT$	
ZHS-3015*	High speed steel: $\varnothing 3 \times 15(l) \times 6(d) \times 50(L) \times 2NT$	
ZHS-400	High speed steel: $\varnothing 4 \times 8(l) \times 6(d) \times 60(L) \times 2NT$	
ZHS-500	High speed steel: $\varnothing 5 \times 10(l) \times 6(d) \times 60(L) \times 2NT$	
ZHS-600	High speed steel: $\varnothing 6 \times 15(l) \times 6(d) \times 55(L) \times 2NT$	
ZUS-500	Cemented Carbide: $\varnothing 5 \times 25(l) \times 6(d) \times 60(L) \times 2NT$	Until end of stock

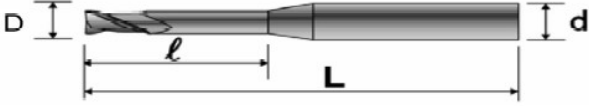
	
PT06-10	$0,6(D) \times 10(l) \times 50(L) \times 4(d) \times 2NT$
PT1-20	$1,0(D) \times 20(l) \times 50(L) \times 4(d) \times 2NT$
PT2-20	$2,0(D) \times 20(l) \times 50(L) \times 4(d) \times 2NT$

Ball end milling tools

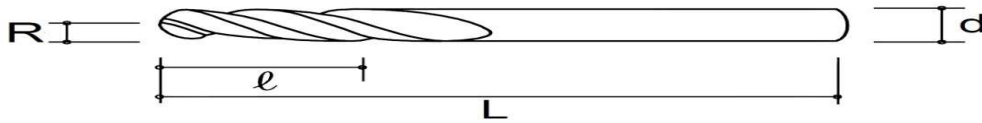

ZCB-150	Cemented Carbide: R1,5 x 15(l) x 6(d) x 65(l) x 2NT
ZCB-200	Cemented Carbide: R2,0 x 25(l) x 6(d) x 70(L) x 2NT
ZCB-300	Cemented Carbide: R3,0 x 30(l) x 6(d) x 65(L) x 2NT

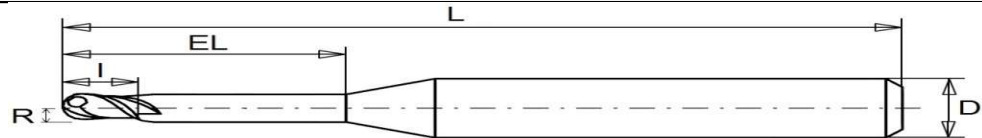

ZCB-40D	R0,4 x 2(l) x 10(EL) x 50(L) x 4(D) x 2NT
ZCB-50D	R0,5 x 2(l) x 12(EL) x 50(L) x 4(D) x 2NT
ZCB-100D	R1,0 x 10(l) x 16(EL) x 50(L) x 4(D) x 2NT
ZDB-30D	R0,3 x 2(l) x 8(EL) x 50(L) x 4(D) x 2NT
ZDB-50D	R0,5 x 1,5(l) x 10(EL) x 50(L) x 4(D) x 2NT
ZDB-100D	R1,0 x 3(l) x 16(EL) x 50(L) x 4(D) x 2NT



SF06-10	0,6(D) x 10(l) x 50(L) x 4(d) x 2NT
SF1-20	1,0(D) x 20(l) x 50(L) x 4(d) x 2NT
SF2-20	2,0(D) x 20(l) x 50(L) x 4(d) x 2NT
SF3-20	3,0(D) x 20(l) x 50(L) x 4(d) x 2NT
SF1-12	1,0(D) x 12(l) x 50(L) x 4(d) x 2NT
SF2-16	2,0(D) x 16(l) x 50(L) x 4(d) x 2NT



04.003.02	Dental milling bur, ball end D=0.3mm, l = 2 mm
04.006.11DIA	Diamond coated bur, ball end D=0.6mm, l = 11mm
04.010.18DIA	Diamond coated bur, ball end D=1.0mm, l = 18mm
04.020.20DIA	Diamond coated bur, ball end D=2.0mm, l = 20mm